

College of Consumer and Family Sciences

**Data Digest | 2007–08**

**PURDUE**  
UNIVERSITY

## Consumer & Family Sciences

### Deans

Dennis A. Savaiano, Dean  
 Shelley MacDermid, Associate Dean for  
 Academic Affairs  
 Liping Cai, Associate Dean for Diversity  
 & International Programs  
 Karen Zotz, Assistant Dean for Engagement

### Homepage URL Address

[www.cfs.purdue.edu](http://www.cfs.purdue.edu)

### Academic Departments

Child Development & Family Studies  
 Consumer Sciences & Retailing  
 Foods & Nutrition  
 Hospitality & Tourism Management

### Employees

Tenure/TT Faculty	52
Non-TT, Lecturers, Post Doc	24
Administrative Staff	20
Professional Staff	51
Clerical Staff	41
Service Staff	107
Graduate Student Staff	119
<u>Adjunct Faculty</u>	<u>16</u>
<b>Total</b>	<b>430</b>

### Annual Operating Budget (Estimated Expenditures)

State Funds	\$	9,285,039
Sponsored Research		9,717,341
Federal Appropriations		742,609
Auxiliary Operations*		1,782,746
<u>Gifts &amp; Misc. Other</u>		<u>1,410,843</u>
<b>Total</b>		<b>\$22,938,578</b>

### Students

<b><u>Graduate Enrollment</u></b>	<b>175</b>
Child Development & Family Studies	48
Consumer Sciences & Retailing	41
Foods & Nutrition	46
Hospitality & Tourism Management	40
<b><u>Undergraduate Enrollment</u></b>	<b>1879</b>
Child Development & Family Studies	221
Consumer Sciences & Retailing	752
Foods & Nutrition	313
Hospitality & Tourism Management	519
CFS Education	33
Undecided	41

### Instruction

Average Organized Class Size	33.4
------------------------------	------

\* HTM Food Operations and CDFS Children's Programs

# CFS Department Heads and Program Directors

Data Digest 2007-08

(Reflects Academic Year 2008-09)

## Consumer & Family Sciences

---

### Department

Child Development & Family Studies  
Consumer Sciences & Retailing  
Foods & Nutrition  
Hospitality & Tourism Management  
Purdue Cooperative Extension

---

### Heads

Doran French, Ph.D.  
Sugato Chakravarty, Ph.D.  
Connie Weaver, Ph.D.  
Raphael Kavanaugh, Ed.D.  
Karen L. Zotz, Ph.D. Assistant Dean  
for Engagement, CES Program  
Leader and Assistant Director

---

### Program

Alumni Relations & Special Events  
Business Services  
CFS Education  
Development  
Information Services  
Diversity & International Programs  
External Relations  
Undergraduate Student Services  
Undergraduate Recruiting, Retention, and Placement

---

### Directors

Wendi Ailor  
Angie Delworth  
Wanda Fox  
Lora M. Adams  
Anita J. Risk  
Liping A. Cai  
Denise Buhrmester  
Linda Conner  
Teresa Eloff

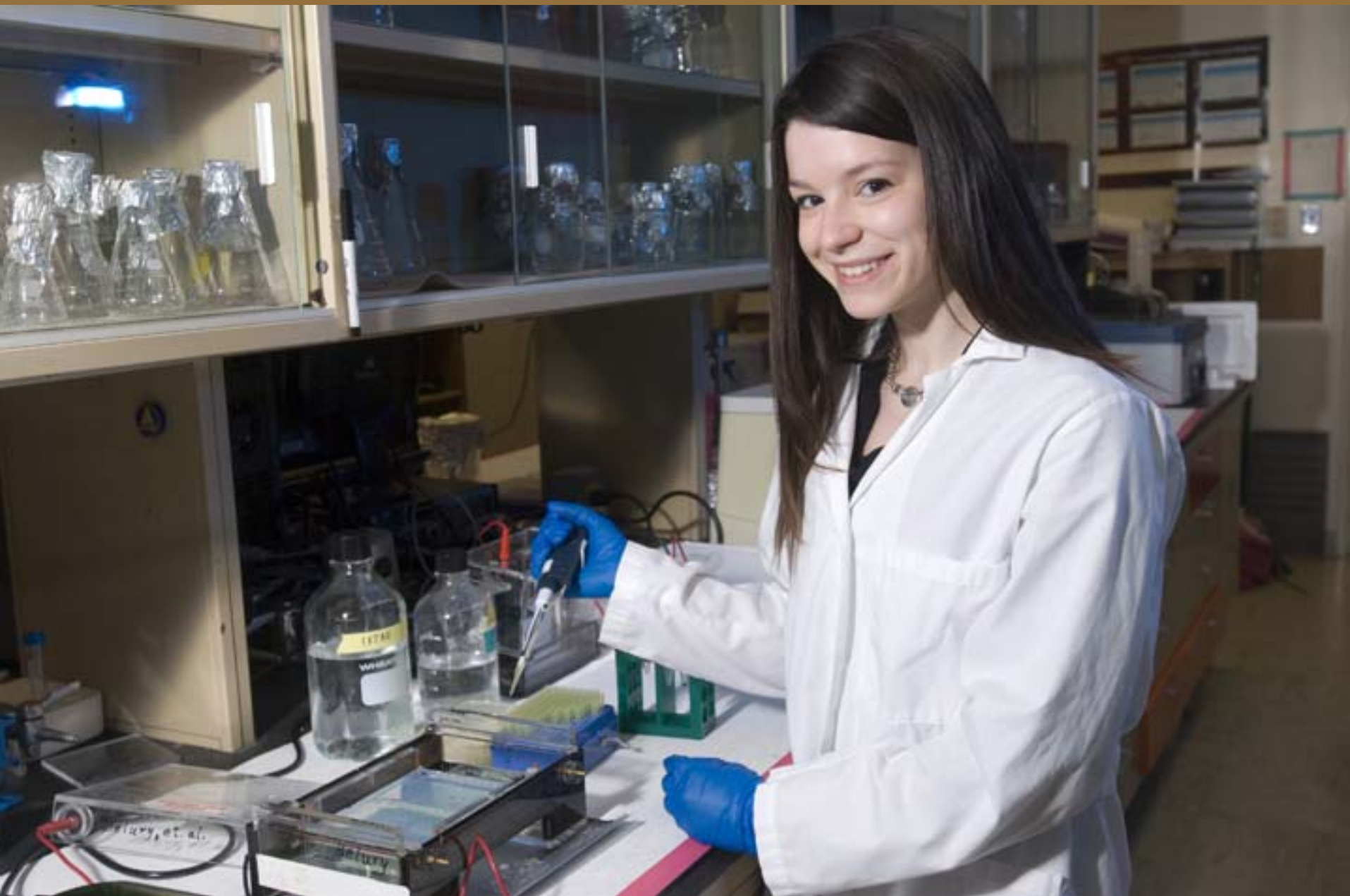

**Students**

	1997-98	2003-04	2004-05	2005-06	2006-07	2007-08
<b>Undergraduate</b>	1663	1953	2047	1914	2004	1879
<b>Graduate</b>	195	197	193	194	173	175
<b>CFS Total</b>	1858	2150	2240	2108	2177	2054
<b>University Total</b>	35715	38847	38653	38712	39228	39102
<b>% of University Total</b>	5.20	5.53	5.80	5.44	5.55	5.25

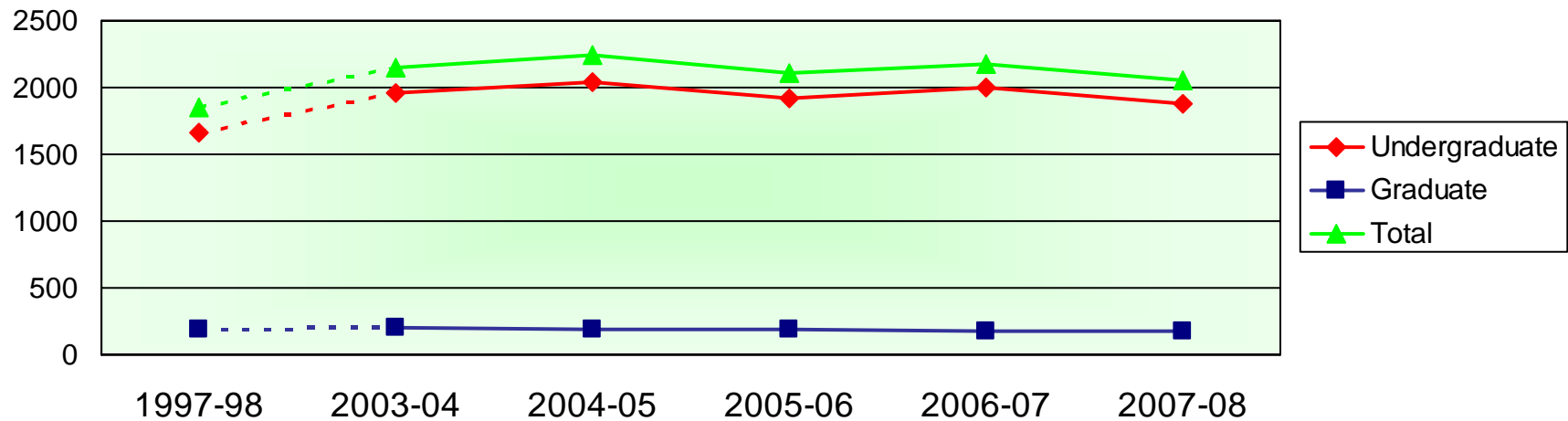

	1997-98	2003-04	2004-05	2005-06	2006-07	2007-08
<b>Indiana</b>	1317	1523	1534	1419	1468	1360
<b>Other States</b>	289	357	425	495	445	434
<b>US Territory</b>	17	24	25	26	26	26
<b>International</b>	40	49	63	64	65	59
<b>Total CFS</b>	1663	1953	2047	1914	2004	1879
<b>% Indiana</b>	79.19	77.98	74.94	74.13	73.25	72.37
<b>% International</b>	2.41	2.51	3.08	3.34	3.24	3.14
<b>% International Purdue</b>	4.45	6.75	6.32	6.13	5.94	6.55

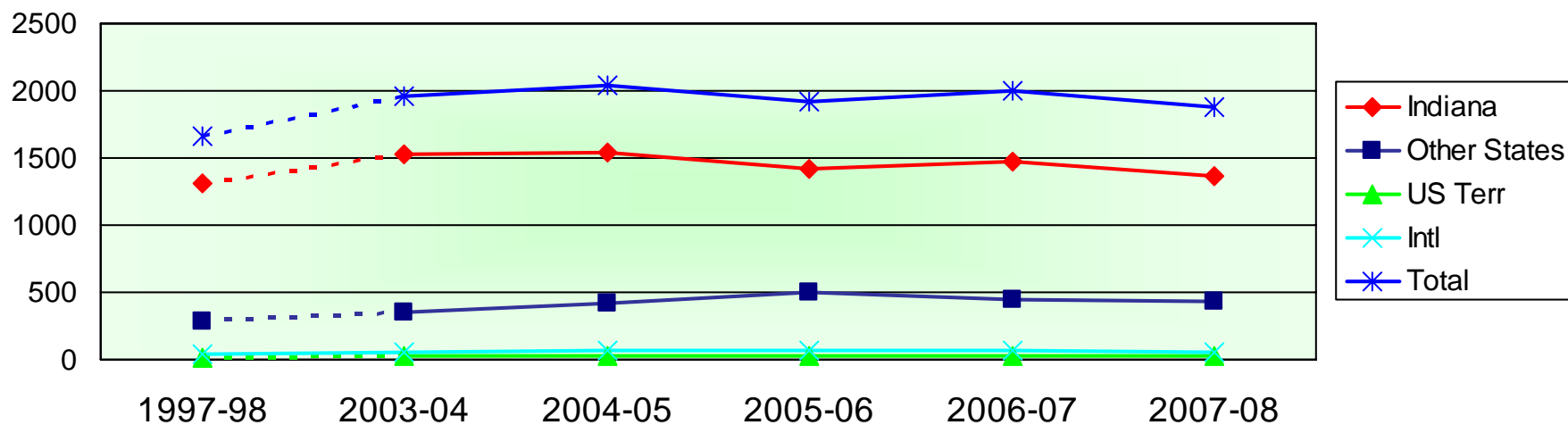

For Fall Semester in Academic Year 2007-08

	1997-98	2003-04	2004-05	2005-06	2006-07	2007-08
<b>African American</b>	47	64	73	81	78	56
<b>Asian American</b>	39	60	78	86	87	82
<b>Hispanic</b>	35	56	67	66	75	60
<b>American Indian</b>	10	9	8	8	6	11
<b>Ethnicity Total</b>	131	189	226	241	246	209
<b>CFS Total</b>	1663	1953	2047	1914	2004	1879
<b>% Minority CFS</b>	7.8	9.7	11.0	12.6	12.3	11.12
<b>% Minority University</b>	10.2	10.8	11.3	11.2	11.7	12.5

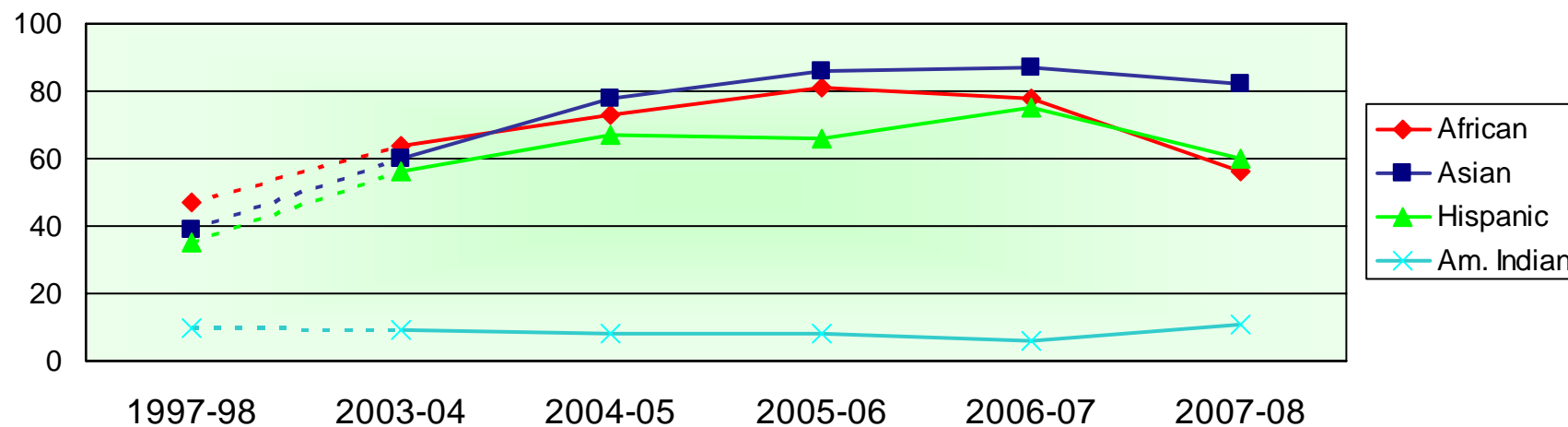

For Fall Semester in Academic Year 2007-08

Consumer & Family Sciences

	1997-98	2003-04	2004-05	2005-06	2006-07	2007-08
<b>Freshman</b>	328	322	319	260	302	294
<b>Sophomore</b>	437	404	530	426	380	364
<b>Junior</b>	457	567	517	610	631	518
<b>Senior</b>	440	657	680	618	691	702
<b>Non-Degree</b>	1	3	1	--	--	1
<b>CFS Total</b>	1663	1953	2047	1914	2004	1879

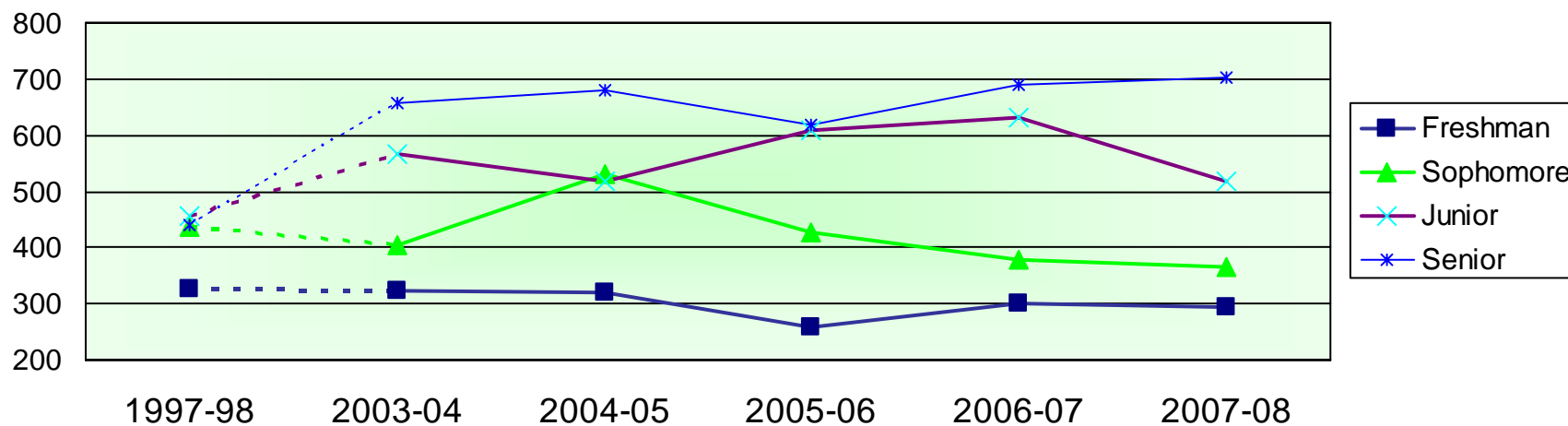

For Fall Semester in Academic Year 2007-08

### Consumer & Family Sciences

	1997-98	2003-04	2004-05	2005-06	2006-07	2007-08
<b>Full-Time</b>	1584	1878	1970	1836	1924	1817
<b>Part-Time</b>	79	75	77	78	80	62
<b>Domestic</b>	1623	1904	1984	1850	1939	1820
<b>International</b>	40	49	63	64	65	59
<b>CFS Total</b>	1663	1953	2047	1914	2004	1879
<b>% International</b>	2.41	2.51	3.08	3.34	3.24	3.14
<b>% International University</b>	4.45	6.75	6.32	6.13	5.94	6.55

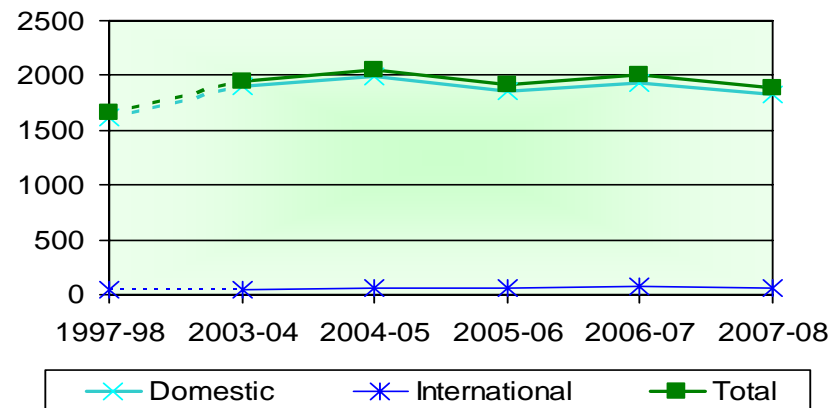
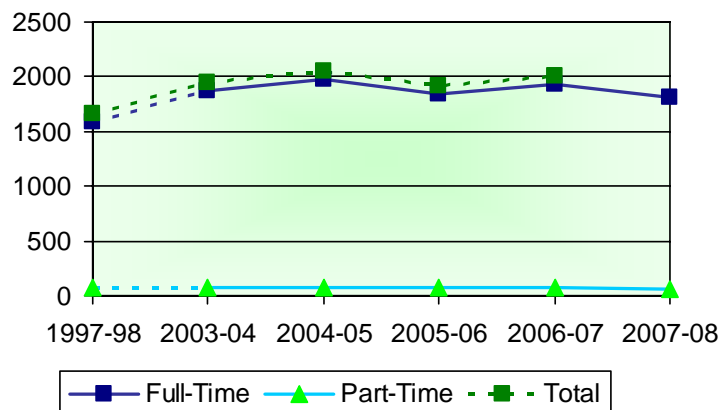

For Fall Semester in Academic Year 2007-08

### Consumer & Family Sciences

#### **CDFS** **2007-08**

Early Childhood Education and Exceptional Needs	31
Early Intervention	29
Individual and Family Studies	5
Youth, Adult and Family Services	156
<b>Total</b>	<b>221</b>

#### **CSR** **2007-08**

Apparel Design & Technology	87
Financial Counseling & Planning	169
Retail Management	293
Selling & Sales Management	203
<b>Total</b>	<b>752</b>

#### **HTM** **2007-08**

Food Service & Lodging Supervision	4
Hospitality & Tourism Management	515
<b>Total</b>	<b>519</b>

#### **F&N** **2007-08**

Coordinated Dietetics	12
Dietetics	143
Dietetics, Nutrition, Fitness and Health	85
Food Science	1
Foods & Nutrition in Business	12
Nutrition Science	23
Nutrition, Fitness & Health	37
<b>Total</b>	<b>313</b>

#### **CFS Education** **2007-08**

Family & Consumer Sciences Education	33
<b>Total</b>	<b>33</b>

#### **Undecided** **2007-08**

Undecided	41
<b>Total</b>	<b>41</b>

#### **Summary** **2007-08**

Number of Majors	19
Enrollment	1879

# Historical Enrollment by Gender

Data Digest 2007-08

## Consumer & Family Sciences

Undergraduate	1997-98	2003-04	2004-05	2005-06	2006-07	2007-08
<b>Female</b>	1232	1344	1412	1382	1472	1411
<b>Male</b>	431	609	635	532	532	468
<b>CFS Total</b>	1663	1953	2047	1914	2004	1879
<b>% Female CFS</b>	74.0	68.8	68.9	72.2	73.5	75.1
<b>% Female University</b>	43.4	41.0	41.0	41.0	41.2	41.9
<hr/>						
Graduate						
<b>Female</b>	144	158	152	148	135	136
<b>Male</b>	51	39	41	46	38	39
<b>CFS Total</b>	195	197	193	194	173	175
<b>% Female CFS</b>	73.8	80.2	78.7	76.2	78.0	77.7
<b>% Female University</b>	36.5	37.4	37.4	38.1	38.5	38.4
Total						
<b>Female</b>	1376	1502	1564	1530	1607	1547
<b>Male</b>	482	648	676	578	570	507
<b>% Female CFS</b>	74.1	69.8	69.8	72.5	73.8	75.3
<b>% Female University</b>	42.7	41.1	41.1	41.1	41.3	41.9

## Undergraduate

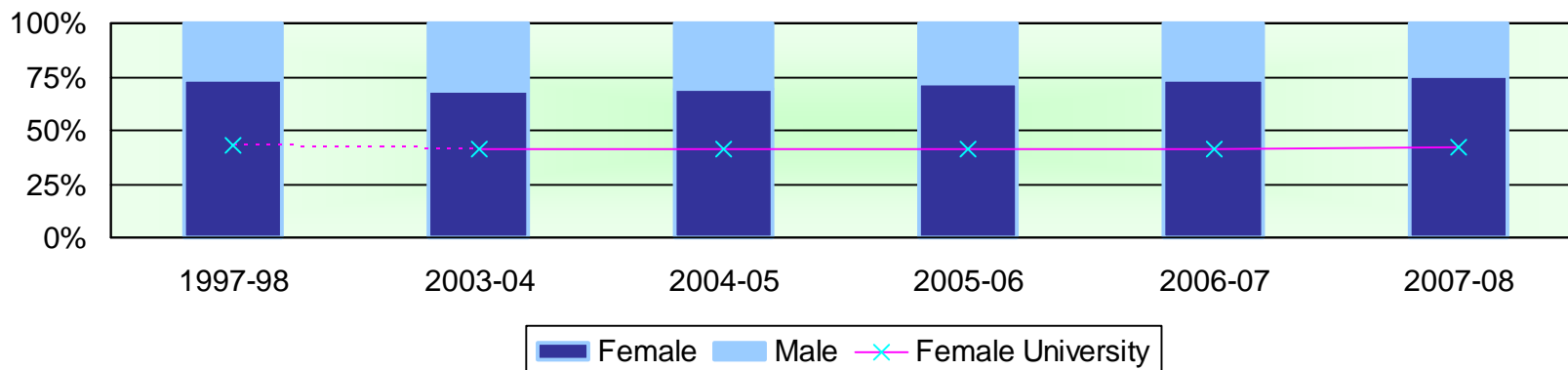

## Graduate

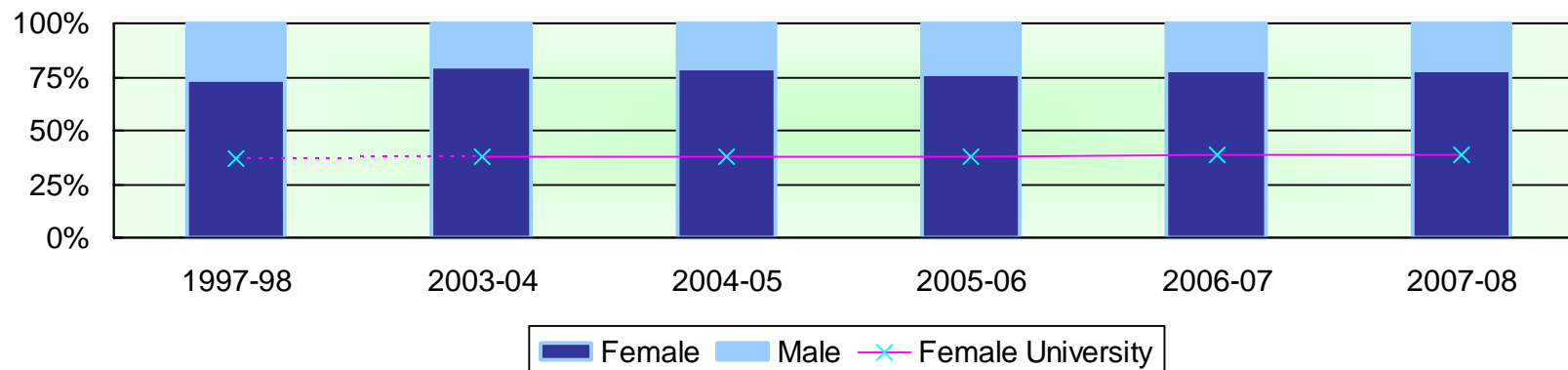

For Fall Semester in Academic Year 2007-08

# Historical Enrollment by Ethnicity

Data Digest 2007-08

## Consumer & Family Sciences

Undergraduate	1997-98	2003-04	2004-05	2005-06	2006-07	2007-08
<b>African American</b>	47	64	73	72	78	56
<b>Asian American</b>	39	60	78	84	87	82
<b>Hispanic</b>	35	56	67	63	75	60
<b>American Indian</b>	10	9	8	8	6	11
<b>Non-Ethnic</b>	1532	1764	1821	1687	1758	1670
<hr/>						
Graduate						
<b>African American</b>	10	8	9	9	10	5
<b>Asian American</b>	4	4	1	2	3	5
<b>Hispanic</b>	4	3	3	3	3	2
<b>American Indian</b>	1	--	--	--	--	1
<b>Non-Ethnic</b>	182	182	180	180	157	162
<hr/>						
Total						
<b>Total CFS</b>	1858	2150	2240	2108	2177	2054
<b>Total Minority</b>	144	204	239	241	262	222
<b>% Minority CFS</b>	7.8	9.5	10.7	11.4	12.0	10.8
<b>% Minority University</b>	10.1	10.5	10.9	11.2	11.7	11.9

# Historical Enrollment by International Students

Data Digest 2007-08

## Consumer & Family Sciences

	1997-98	2003-04	2004-05	2005-06	2006-07	2007-08
<b>Undergraduate</b>	40	49	63	64	65	59
<b>Graduate</b>	93	100	96	100	91	91
<b>Total International</b>	133	149	159	164	156	150
<b>% Undergraduate CFS</b>	2.41	2.51	3.08	3.34	3.24	3.14
<b>% Graduate CFS</b>	47.6	50.8	49.7	51.5	52.6	52.0
<b>% Total CFS</b>	7.15	6.93	7.10	7.77	7.16	7.30
<b>% Total University</b>	9.27	13.38	13.00	12.73	12.53	13.00

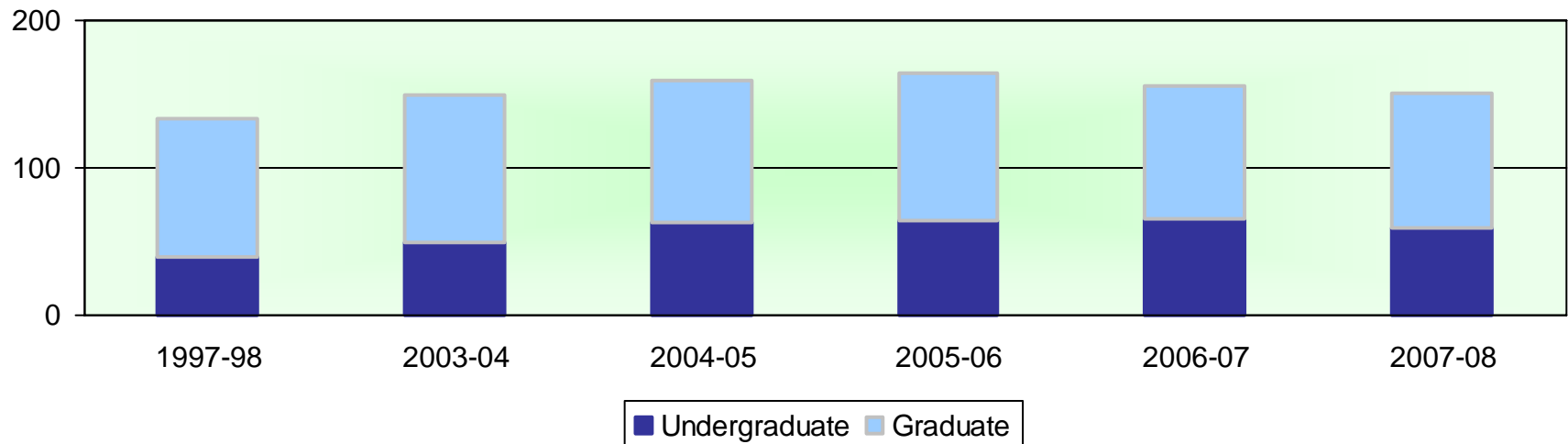

For Fall Semester in Academic Year 2007-08

# Historical Enrollment by Department

Data Digest 2007-08

## Consumer & Family Sciences

Undergraduate	1997-98	2003-04	2004-05	2005-06	2006-07	2007-08
<b>F&amp;N</b>	278	204	248	261	290	313
<b>CSR</b>	432	701	729	692	764	752
<b>HTM</b>	512	596	718	619	608	519
<b>CDFS</b>	358	303	271	255	249	221
<b>CFS Education</b>	22	45	37	40	39	33
<b>Undecided</b>	61	104	44	47	54	41
<b>Total</b>	<b>1663</b>	<b>1953</b>	<b>2047</b>	<b>1914</b>	<b>2004</b>	<b>1879</b>
<hr/>						
Graduate						
<b>F&amp;N</b>	40	48	49	49	47	46
<b>CSR</b>	37	36	35	41	45	41
<b>HTM</b>	47	38	44	49	38	40
<b>CDFS</b>	71	75	65	55	43	48
<b>Total</b>	<b>195</b>	<b>197</b>	<b>193</b>	<b>194</b>	<b>173</b>	<b>175</b>
<hr/>						
<b>Total CFS</b>	<b>1858</b>	<b>2150</b>	<b>2240</b>	<b>2108</b>	<b>2177</b>	<b>2054</b>

1996-97 2003-04 2004-05 2005-06 2006-07\* 2007-08\*

<b>CDFS</b>	932	1056	1012	999	1136	1022
<b>CFS ED</b>	975	900	987	955	965	1053
<b>CSR</b>	979	1060	1044	1075	1048	1078
<b>F&amp;N</b>	1047	1037	1088	1087	1063	1090
<b>HTM</b>	1004	1079	1102	1120	1102	1081
<b>Undecided</b>	925	1022	983	1054	983	936
<b>OVERALL CFS AVG</b>	<b>1015</b>	<b>1055</b>	<b>1071</b>	<b>1081</b>	<b>1071</b>	<b>1074</b>

\* SAT Average Critical Reading plus Math scores

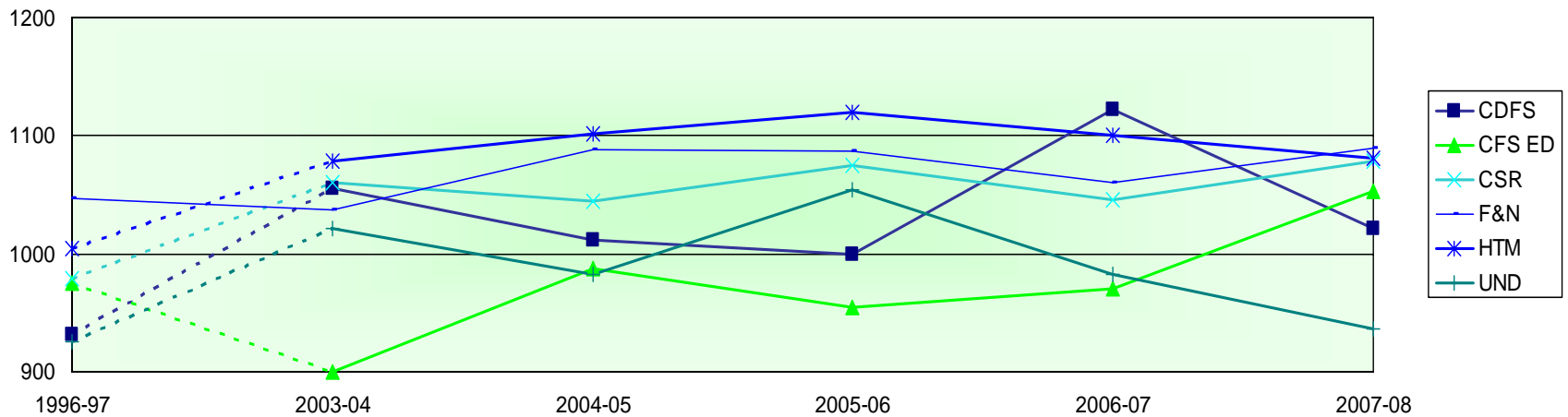

For Fall Semester in Academic Year 2007-08

### Consumer & Family Sciences

	1996-97	2002-03	2003-04	2004-05	2005-06	2006-07
F&N	64	35	53	45	55	65
CSR	90	239	243	259	234	240
HTM	131	170	142	155	202	215
CDFS	95	125	123	105	87	91
CFS Education	6	10	14	13	10	9
<b>CFS Total</b>	<b>386</b>	<b>579</b>	<b>575</b>	<b>577</b>	<b>588</b>	<b>620</b>

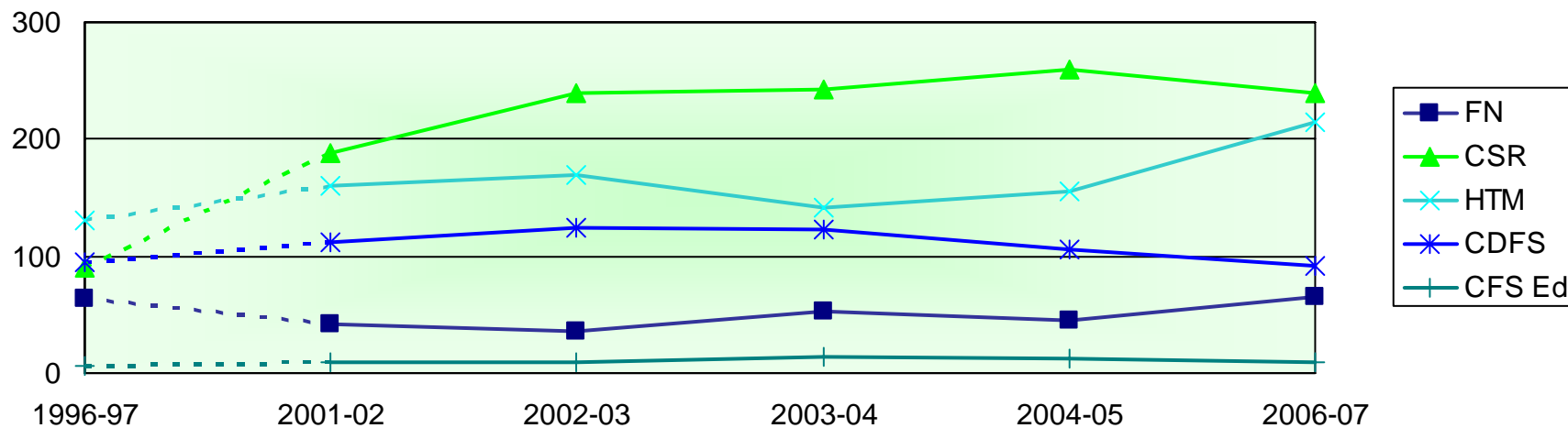

For Fall Semester in Academic Year 2007-08

# Degrees Conferred by Degree Level

Data Digest 2007-08

## Consumer & Family Sciences

	1996-97	2002-03	2003-04	2004-05	2005-06	2006-07
<b>Associate</b>	2	1	2	1	--	6
<b>Baccalaureate</b>	339	533	527	528	535	577
<b>Master's</b>	25	26	26	28	30	23
<b>Doctorate</b>	20	19	20	21	23	14
<b>CFS Total</b>	<b>386</b>	<b>579</b>	<b>575</b>	<b>578</b>	<b>588</b>	<b>620</b>

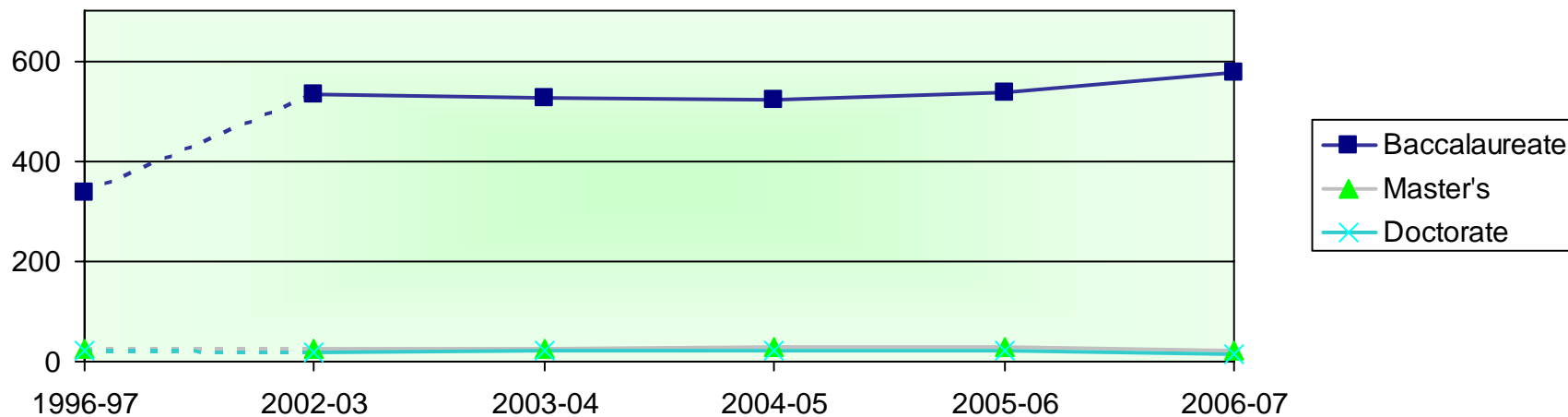

For Fall Semester in Academic Year 2007-08



**Instruction**

### Consumer & Family Sciences

	Tenure Track Faculty	Non-Tenure Track Faculty	Graduate Teaching Assistant	Graduate Lecturer	All Other Instructors	Percent of Total all Classes
<b>ORGANIZED CLASS INSTRUCTION</b>						
Non-Laboratory class instruction						
Lecture	76	37	9	0	10	133
Recitation	5	0	0	0	7	12
Total non-lab Classes	81	37	9	0	17	145
Pcnt of all non-lab Classes	56%	25%	6%	0%	12%	100%
Laboratory class instruction						
Laboratory	6	8	18	0	5	36
Lab preparatory	1	0	0	0	0	1
Clinics	2	0	0	0	50	52
Total lab Classes	9	8	18	0	55	89
Pcnt of all lab Classes	10%	9%	20%	0%	61%	100%
ALL ORGANIZED CLASSES	90	45	27	0	72	234
Pcnt of all Organized Classes	38%	19%	12%	0%	31%	100%
<b>SECTIONS OF INDEPENDENT STUDY</b>						
Distance Education	4	0	0	0	0	4
Individual Study	42	13	3	0	3	61
Experiential Learning	7	2	1	0	5	15
Thesis Research	57	3	0	0	0	60
ALL SECTIONS OF INDEPENDENT STUDY	111	18	3	0	9	140
Pcnt of independent study Total	79%	13%	2%	0%	6%	100%

Source: Office of the Registrar

\*Non-Tenure Track faculty include clinical professors; \*\*All other instructors include administrative professionals who teach;

\*\*\* Graduate Lecturer includes senior teaching assistants who have taught at least one year and are a.b.d.

## Consumer &amp; Family Sciences

	Tenure Track Faculty	Non-Tenure Track Faculty	Graduate Teaching Assistant	Graduate Lecturer	All Other Instructors	Total	Percent of all Organized Classes
<b>Organized Class Instruction</b>							
<b>Lecture Class Instruction</b>							
000-199	13	1	0	0	2	16	
200-299	9	18	5	0	1	33	
300-399	13	9	3	0	3	28	
400-499	21	9	1	0	4	35	
500-599	5	0	0	0	0	5	
600-699	15	0	0	0	0	15	
Total Lecture	76	37	9	0	10	133	57%
Pcnt of all Lecture Classes	57%	28%	7%	0%	8%	100%	
<b>Recitation Class Instruction</b>							
000-199	1	0	0	0	7	8	
200-299	0	0	0	0	0	0	
300-399	0	0	0	0	0	0	
400-499	4	0	0	0	0	4	
500-599	0	0	0	0	0	0	
600-699	0	0	0	0	0	0	
Total Recitation	5	0	0	0	7	12	5%
Pcnt of all Recitation Classes	42%	0%	0%	0%	58%	100%	
<b>Laboratory Class Instruction</b>							
000-199	0	0	0	0	0	0	
200-299	1	3	6	0	32	42	
300-399	0	2	2	0	0	4	
400-499	4	3	10	0	23	39	
500-599	0	0	0	0	0	0	
600-699	4	0	0	0	0	4	
Total Lab	9	8	18	0	55	89	38%
Pcnt of all Lab Classes	10%	9%	20%	0%	61%	100%	
<b>ALL ORGANIZED CLASSES</b>							
000-199	14	1	0	0	9	24	
200-299	10	21	12	0	33	75	
300-399	13	11	5	0	3	32	
400-499	28	12	11	0	27	78	
500-599	5	0	0	0	0	5	
600-699	19	0	0	0	0	19	
Total Organized Classes	90	45	27	0	72	234	100%
Pcnt of Total	38%	19%	12%	0%	31%	100%	

## Consumer & Family Sciences

	Tenure Track Faculty	Non-Tenure Track Faculty	Graduate Teaching Assistant	Graduate Lecturer	All Other Instructors	Total	Percent of all Credit Hours
<b>ORGANIZED CLASS INSTRUCTION</b>							
Non-Laboratory class instruction							
Lecture	8932	7139	1356	0	381	17809	
Recitation	145	0	0	0	87	232	
Total non-lab Credit Hours	9077	7139	1356	0	468	18040	90%
Pcnt of Total non-lab Credit Hours	50%	40%	8%	0%	3%	100%	
Laboratory class instruction							
Laboratory	157	149	493	0	122	921	
Lab preparatory	17	0	0	0	0	17	
Clinics	16	0	0	0	68	84	
Total lab Credit Hours	190	149	493	0	190	1022	5%
Pcnt of Total lab Credit Hours	19%	15%	48%	0%	19%	100%	
<b>ALL ORGANIZED CLASS INSTRUCTION CR HRS</b>	<b>9267</b>	<b>7288</b>	<b>1849</b>	<b>0</b>	<b>658</b>	<b>19062</b>	<b>95%</b>
Pcnt of Total non-lab and lab Cr Hrs	49%	38%	10%	0%	3%	100%	
<b>INDEPENDENT STUDY INSTRUCTION</b>							
Distance Education	195	0	0	0	0	195	
Individual Study	219	49	38	0	70	376	
Experiential Learning	60	8	50	0	274	391	
Thesis Research	27	5	0	0	0	31	
<b>ALL INDEPENDENT STUDY CR HRS</b>	<b>500</b>	<b>62</b>	<b>87</b>	<b>0</b>	<b>344</b>	<b>994</b>	<b>5%</b>
Pcnt of Total	50%	6%	9%	0%	35%	100%	
<b>ALL REGULAR STUDENT CREDIT HRS</b>	<b>9768</b>	<b>7350</b>	<b>1936</b>	<b>0</b>	<b>1002</b>	<b>20056</b>	<b>100%</b>
Pcnt of independent study Total	49%	37%	10%	0%	5%	100%	
<b>THESIS AND EQUIVALENT CREDIT HRS</b>	<b>620</b>	<b>6</b>	<b>0</b>	<b>0</b>	<b>0</b>	<b>626</b>	
Pcnt of Total	99%	1%	0%	0%	0%	100%	

Source: Office of the Registrar

For Fall Semester in Academic Year 2007-08

\*Non-tenured faculty include clinical professors; \*\* All other instructors include administrative professionals who teach

\*\*\* Graduate Lecturer includes senior teaching assistants who have taught at least one year and are a.b.d.

Consumer & Family Sciences

	Tenure Track Faculty	Non-Tenure Track Faculty	Graduate Teaching Assistant	Graduate Lecturer	All Other Instructors	Total	Percent of all Credit Hours
<b>Organized Class Instruction</b>							
<b>Lecture Class Instruction</b>							
000-199	1662	129	0	0	87	1878	
200-299	1239	3904	558	0	138	5839	
300-399	2928	1896	747	0	37	5608	
400-499	2375	1210	51	0	120	3756	
500-599	241	0	0	0	0	241	
600-699	488	0	0	0	0	488	
Total Lecture Credit Hours	8932	7139	1356	0	381	17809	93%
Pcnt of all Lecture Credit Hours	50%	40%	8%	0%	2%	100%	
<b>Recitation Class Instruction</b>							
000-199	49	0	0	0	87	136	
200-299	0	0	0	0	0	0	
300-399	0	0	0	0	0	0	
400-499	96	0	0	0	0	96	
500-599	0	0	0	0	0	0	
600-699	0	0	0	0	0	0	
Total Recitation Credit Hours	145	0	0	0	87	232	1%
Pcnt of all Recitation Credit Hours	63%	0%	0%	0%	37%	100%	
<b>Laboratory Class Instruction</b>							
000-199	0	0	0	0	0	0	
200-299	17	62	232	0	149	460	
300-399	0	35	26	0	0	61	
400-499	137	52	235	0	41	465	
500-599	0	0	0	0	0	0	
600-699	36	0	0	0	0	36	
Total Lab Credit Hours	190	149	493	0	190	1022	5%
Pcnt of all Lab Credit Hours	19%	15%	48%	0%	19%	100%	
<b>ALL ORGANIZED CLASS CREDIT HOURS</b>							
000-199	1711	129	0	0	173	2013	
200-299	1256	3966	790	0	287	6299	
300-399	2928	1931	773	0	37	5669	
400-499	2608	1262	286	0	161	4317	
500-599	241	0	0	0	0	241	
600-699	524	0	0	0	0	524	
Total Organized Class Credit Hou	9267	7288	1849	0	658	19062	100%
Pcnt of Total	49%	38%	10%	0%	3%	100%	

Source: Office of the Registrar

\*\* *Non-tenured faculty* include clinical professors; \*\*\* *All other instructors* include administrative professionals who teach

\*\*\* *Graduate Lecturer* includes senior teaching assistants who have taught at least one year and are a.b.d.

Consumer & Family Sciences

	Tenure Track Faculty	Non-Tenure Track Faculty	Graduate Teaching Assistant	Graduate Lecturer	All Other Instructors	Total	Percent of all WSCH
<b>ORGANIZED CLASS INSTRUCTION</b>							
Non-Laboratory class instruction							
Lecture	8986	7149	1329	0	379	17842	
Recitation	142	0	0	0	92	234	
Total non-lab WSCH	9128	7149	1329	0	471	18076	86%
Pcnt of all non-lab WSCH	50%	40%	7%	0%	3%	100%	
Laboratory class instruction							
Laboratory	374	551	1369	0	359	2653	
Lab preparatory	68	0	0	0	0	68	
Clinics	26	0	0	0	188	214	
Total lab WSCH	468	551	1369	0	547	2935	14%
Pcnt of all lab WSCH	16%	19%	47%	0%	19%	100%	
ALL WSCH OF ORGANIZED CLASSES	9596	7700	2698	0	1018	21012	100%
Pcnt of all Organized WSCH	46%	37%	13%	0%	5%	100%	

Source: Office of the Registrar

\*WSCH=Weekly Student Class Hours

\*\**Non-tenured faculty* include clinical professors; \*\*\**All other instructors* include administrative professionals who teach;

\*\*\* *Graduate Lecturer* includes senior teaching assistants who have taught at least one year and are a.b.d.

Consumer & Family Sciences

	Tenure Track Faculty	Non-Tenure Track Faculty	Graduate Teaching Assistant	Graduate Lecturer	All Other Instructors	Total	Percent of all WSCH
<b>Organized Class Instruction</b>							
<b>Lecture Class Instruction</b>							
000-199	1649	126	0	0	87	1863	
200-299	1226	3867	546	0	138	5778	
300-399	2888	1947	733	0	36	5604	
400-499	2473	1209	49	0	118	3849	
500-599	240	0	0	0	0	240	
600-699	509	0	0	0	0	509	
Total Lecture WSCH	8986	7149	1329	0	379	17842	85%
Pcnt of all Lecture WSCH	50%	40%	7%	0%	2%	100%	
<b>Recitation Class Instruction</b>							
000-199	46	0	0	0	92	138	
200-299	0	0	0	0	0	0	
300-399	0	0	0	0	0	0	
400-499	96	0	0	0	0	96	
500-599	0	0	0	0	0	0	
600-699	0	0	0	0	0	0	
Total Recitation WSCH	142	0	0	0	92	234	1%
Pcnt of all Recitation WSCH	61%	0%	0%	0%	39%	100%	
<b>Laboratory Class Instruction</b>							
000-199	0	0	0	0	0	0	
200-299	68	226	674	0	434	1401	
300-399	0	125	52	0	0	177	
400-499	349	200	643	0	113	1305	
500-599	0	0	0	0	0	0	
600-699	51	0	0	0	0	51	
Total Lab WSCH	468	551	1369	0	547	2935	14%
Pcnt of all Lab WSCH	16%	19%	47%	0%	19%	100%	
<b>ALL ORGANIZED CLASSES</b>							
000-199	1695	126	0	0	180	2001	
200-299	1294	4093	1221	0	572	7179	
300-399	2888	2072	785	0	36	5781	
400-499	2918	1409	692	0	231	5250	
500-599	240	0	0	0	0	240	
600-699	560	0	0	0	0	560	
Total WSCH in Organized Clas:	9596	7700	2698	0	1018	21012	100%
Pcnt of Total WSCH	46%	37%	13%	0%	5%	100%	

## Consumer &amp; Family Sciences

	Tenure Track Faculty	Non-Tenure Track Faculty	Graduate Teaching Assistant	Graduate Lecturer	All Other Instructors	Total
<b>ORGANIZED CLASS INSTRUCTION</b>						
Non-Laboratory class instruction						
Lecture	45.2	67.4	51.5	0	34.8	51
Recitation	29	0	0	0	24.7	26.5
Avg Class Size for all non-lab Classes	44.2	67.4	51.5	0	30.8	49
Laboratory class instruction						
Laboratory	18.2	12.4	17.3	0	14.6	16
Lab preparatory	68	0	0	0	0	68
Clinics	4	0	0	0	1.4	1.5
Avg Class Size for all lab Classes	20.7	12.4	17.3	0	2.4	8.1
<b>AVG CLASS SIZE FOR ALL ORGANIZED CLASSES</b>	<b>42</b>	<b>57.5</b>	<b>28.9</b>	<b>0</b>	<b>9.3</b>	<b>33.4</b>

Source: Office of the Registrar

\*\*Non-tenured faculty include clinical professors;

\*\*\*All other instructors include administrative professionals who teach;

\*\*\* Graduate Lecturer includes senior teaching assistants who have taught at least one year and are a.b.d.

Consumer & Family Sciences

	Tenure Track Faculty	Non-Tenure Track Faculty	Graduate Teaching Assistant	Graduate Lecturer	All Other Instructors	Total
<b>Organized Class Instruction</b>						
<b>Lecture Class Instruction</b>						
000-199	62.6	43	0	0	86.5	64.4
200-299	49.1	73.4	42	0	46	61.2
300-399	75.4	75.7	76.6	0	17	69.4
400-499	44.1	49.8	17	0	21	41.9
500-599	17.8	0	0	0	0	17.8
600-699	13.5	0	0	0	0	13.5
<b>Avg Class Size for Primary Classes</b>	<b>45.2</b>	<b>67.4</b>	<b>51.5</b>	<b>0</b>	<b>34.8</b>	<b>51</b>
<b>Recitation Class Instruction</b>						
000-199	49	0	0	0	24.7	27.8
200-299	0	0	0	0	0	0
300-399	0	0	0	0	0	0
400-499	24	0	0	0	0	24
500-599	0	0	0	0	0	0
600-699	0	0	0	0	0	0
<b>Avg Class Size for Secondary Classes</b>	<b>29</b>	<b>19.5</b>	<b>0</b>	<b>0</b>	<b>24.7</b>	<b>26.5</b>
<b>Laboratory Class Instruction</b>						
000-199	0	0	0	0	0	0
200-299	68	12.7	19.2	0	2.9	7.7
300-399	0	12.5	13	0	0	12.8
400-499	21.4	12	16.9	0	1.8	8
500-599	0	0	0	0	0	0
600-699	8.3	0	0	0	0	8.3
<b>Avg Class Size for Lab Classes</b>	<b>20.7</b>	<b>12.4</b>	<b>17.3</b>	<b>0</b>	<b>2.4</b>	<b>8.1</b>
<b>ALL ORGANIZED CLASSES</b>						
000-199	61.6	43	0	0	38.4	52.2
200-299	51	64.8	29.1	0	4.3	31.2
300-399	75.4	64	52.4	0	17	62.3
400-499	38.4	40.3	17	0	4.9	24
500-599	17.8	0	0	0	0	17.8
600-699	12.5	0	0	0	0	12.5
<b>Avg Class Size for all levels</b>	<b>42</b>	<b>57.5</b>	<b>28.9</b>	<b>0</b>	<b>9.3</b>	<b>33.4</b>

Source: Office of the Registrar

\*\**Non-tenured faculty* include clinical professors;

\*\*\**All other instructors* include administrative professionals who teach;

\*\*\* *Graduate Lecturer* includes senior teaching assistants who have taught at least one year and are a.b.d.

For Fall Semester in Academic Year 2007-08

\*Include lab, lab prep, auto tutorial self-paced labs, and clinics



**Faculty & Staff**

	<i>1998</i>	<i>1999</i>	<i>2000</i>	<i>2001</i>	<i>2002</i>	<i>2003</i>	<i>2004</i>	<i>2005</i>	<i>2006</i>	<i>2007</i>
Tenured/Tenure Track Faculty	64	63	60	56	58	61	56	57	55	52
Non-Tenure Track Faculty, Lecturers, & Post Doc	13	12	13	20	14	11	17	18	28	24
Administrative Staff	17	21	22	21	20	16	15	17	14	20
Professional Staff	49	50	53	51	53	55	54	54	52	41
Extension Educators	.	.	.	.	.	.	.	.	.	10
Clerical Staff	42	41	44	46	43	46	46	44	46	41
Service Staff	64	62	74	79	80	75	79	88	102	107
Graduate Student Staff	119	121	119	121	127	139	143	132	127	119
Adjunct Faculty	27	27	27	19	20	21	21	20	16	16
College Total:	395	397	412	413	415	424	431	430	440	430

Source: Purdue University Human Resource Services

For Fall Semester in Academic Year 2007-08

### Consumer & Family Sciences

		<i>2006</i>	<i>2007</i>
		Headcount	Headcount
1. Tenured/Tenure Track	Academic, Assoc, Asst Deans	1	3
	Academic Dept Heads	3	4
	Professors	17	15
	Associate Professors	21	17
	Assistant Professors	13	13
2. Non-Tenure Track Faculty, Lecturers & Post Doc	Clinical/Professional	6	4
	Research Faculty	1	1
	Continuing Lecturers	3	3
	Limited-Term Lecturers	6	7
	Visiting Faculty	4	2
	Post Doctoral	8	7
3. Adjunct Faculty	Adjunct Faculty	16	16
4. Staff	Management Staff	.	2
	Administrative Staff	5	8
	Operations Assistant	9	10
	Professional Staff	46	1
	Professional Assistant	.	36
	Technical Assistant	6	4
	Extension Educators	.	10
	Clerical Staff	46	41
	Service Staff	102	96
	Temporary Service	.	11
	5. Graduate Student Staff	Graduate Assistants and Instructors*	54
	Fellowship Admined as Grad Assistantship	.	11
	Graduate Lecturers	1	.
	Graduate Research Assistants	72	71
College Total:		440	430

Source: Purdue University Human Resource Services

\*The 2001 and earlier Graduate Instructor numbers are combined with the currently used Graduate Assistant category

## Consumer & Family Sciences

		1998	1999	2000	2001	2002	2003	2004	2005	2006	2007
Academic, Assoc, Asst	Asian American										1
Deans	White and Other	3	3	3	3	3	3	2	2	1	3
Academic Dept Heads	White and Other	3	4	4	3	4	4	4	3	3	4
	International	1									
Professors	Asian American			1	1			1	2	2	1
	White and Other	14	14	12	14	16	15	15	13	15	13
Associate Professors	Asian American	2	3	2	2	2	2	2	1	1	2
	Hispanic										1
	White and Other	19	21	22	20	19	21	20	22	20	14
Assistant Professors	African American	1	1	1	1	1	1	2	2	2	1
	Asian American	2	2	2	1	1	2	1	2	3	3
	Hispanic	1	1		1	1	1	1	1	1	
	White and Other	18	14	12	9	10	8	4	5	4	7
	International				1	1	4	4	4	3	2
Instructors	White and Other			1							
		64	63	60	56	58	61	56	57	55	51

Source: Purdue University Human Resource Services

For Fall Semester in Academic Year 2007-08

### Consumer & Family Sciences

			1998	1999	2000	2001	2002	2003	2004	2005	2006	2007
			Headcount	Headcount	Headcount	Headcount	Headcount	Headcount	Headcount	Headcount	Headcount	Headcount
4. Staff	Management Staff	White and Other	.	.	.	.	.	.	.	.	.	2
	Administrative Staff	African American	.	.	1	1	1	.	.	.	.	.
		White and Other	7	10	10	9	8	7	7	7	5	8
	Operations Assistant	White and Other	10	11	11	11	11	9	8	10	9	10
	Professional Staff	African American	1	.	.	1	2	1	1	.	.	.
		American Indian	.	.	.	.	.	.	.	.	1	.
		Asian American	1	.	.	1	1	2	.	.	.	.
		Hispanic	.	.	.	1	1	.	.	1	1	.
		White and Other	44	46	49	46	46	47	48	44	43	.
		International	.	.	2	.	1	2	2	2	1	1
	Professional Assistant	American Indian	.	.	.	.	.	.	.	.	.	1
		Asian American	.	.	.	.	.	.	.	.	.	1
		White and Other	.	.	.	.	.	.	.	.	.	34
	Technical Assistant	African American	.	1	.	.	.	.	.	.	.	.
		Asian American	1	1	1	1	1	1	1	1	1	1
		White and Other	1	1	.	.	1	2	2	6	5	3
		International	1	1	1	1	.	.	.	.	.	.
	Extension Educators	White and Other	.	.	.	.	.	.	.	.	.	10
	Clerical Staff	African American	.	.	1	.	.	.	.	.	.	.
		American Indian	.	1	1	.	.	.	.	.	.	.
		Asian American	1	1	.	.	.	.	.	.	.	.
		White and Other	41	39	42	46	43	46	46	44	46	41
	Service Staff	African American	.	.	.	.	1	2	2	2	1	3
		American Indian	.	.	.	.	.	.	.	1	1	1
		Asian American	.	.	.	.	.	.	1	1	2	2
		Hispanic	2	1	.	.	.	1	1	1	1	1
		White and Other	62	61	74	79	78	71	75	82	97	89
		International	.	.	.	.	1	1	.	1	.	.
	Temporary Service	Asian American	.	.	.	.	.	.	.	.	.	1
		White and Other	.	.	.	.	.	.	.	.	.	10

Source: Purdue University Human Resource Services

### Consumer & Family Sciences

			1998	1999	2000	2001	2002	2003	2004	2005	2006	2007	
5. Graduate Student Staff	Graduate Assistants and Instructors	African American	4	5	3	4	2	1	2	3	3	.	
		American Indian	.	.	.	.	.	.	.	.	.	.	1
		Asian American	.	1	1	1	2	3	1	1	1	1	2
		Hispanic	2	3	.	2	1	1	.	.	.	1	1
		White and Other	39	40	33	31	26	25	27	21	28	19	
		International	21	24	20	30	18	29	21	21	21	14	
	Fellowship Admined as Grad Assistantship	African American	.	.	.	.	.	.	.	.	.	.	1
		Asian American	.	.	.	.	.	.	.	.	.	.	1
		White and Other	.	.	.	.	.	.	.	.	.	.	4
		International	.	.	.	.	.	.	.	.	.	.	5
	Graduate Lecturers	International	.	.	.	.	.	.	.	.	.	1	.
	Graduate Research Assistants	African American	.	1	3	3	4	5	7	5	4	3	
		Asian American	2	1	1	1	2	1	.	1	4	2	
		Hispanic	1	1	1	1	.	.	1	1	1	.	
		White and Other	17	16	24	22	25	28	33	26	22	28	
		International	32	28	33	26	46	46	51	53	41	38	
	Graduate Student Administrative	Asian American	.	.	.	.	1	.	.	.	.	.	.
		White and Other	1	1	.	.	.	.	.	.	.	.	.
	Total Faculty and Staff			395	397	412	413	415	424	431	430	440	430

Source: Purdue University Human Resource Services

Minority Faculty as Percent of Total

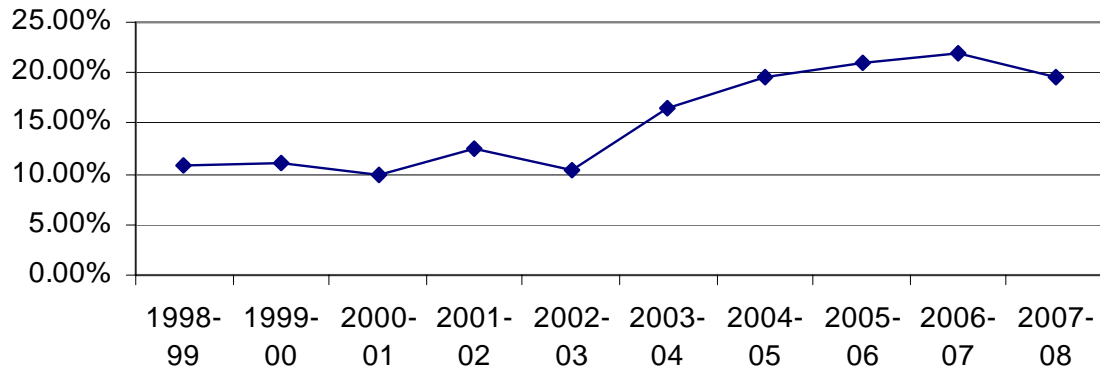

Minority Faculty as Percent of Total by Rank

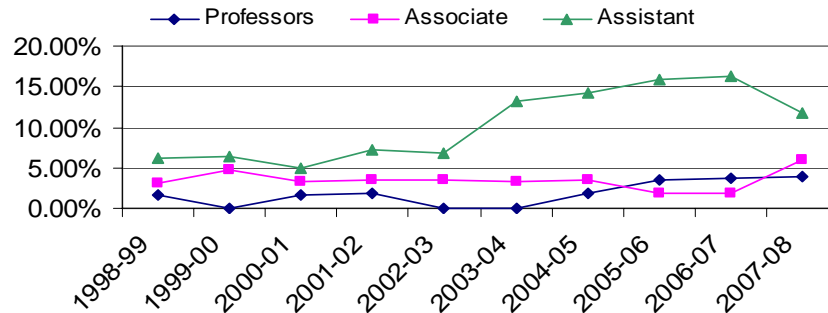

Source: Purdue University Human Resource Services

For Fall Semester in Academic Year 2007-08

# Faculty and Staff Headcount by Gender

Data Digest 2007-08

## Consumer & Family Sciences

			1998	1999	2000	2001	2002	2003	2004	2005	2006	2007	
			Headcount	Headcount	Headcount	Headcount	Headcount	Headcount	Headcount	Headcount	Headcount	Headcount	
1. Tenured/Tenure Track	Academic, Assoc, Asst Deans	Men	1	1	1	1	1	2	2	2	1	2	
		Women	2	2	2	2	2	1	.	.	.	.	2
	Academic Dept Heads	Men	3	2	2	2	3	3	3	3	2	2	3
		Women	1	2	2	1	1	1	1	1	1	1	1
	Professors	Men	9	9	6	8	9	8	9	8	8	10	10
		Women	5	5	7	7	7	7	7	7	7	7	4
	Associate Professors	Men	8	11	13	14	14	16	16	16	16	14	12
		Women	13	13	11	8	7	7	6	7	7	7	5
	Assistant Professors	Men	9	7	6	6	6	5	4	5	5	5	5
		Women	13	11	9	7	8	11	8	9	9	8	8
Instructors	Women	.	.	1	.	.	.	.	.	.	.	.	
2. Non-Tenure Track Faculty, Lecturers & Post Doc	Clinical/Professional	Men	.	.	.	.	.	.	3	3	3	2	
		Women	.	.	.	.	.	.	2	2	3	2	
	Research Faculty	Women	.	.	.	.	.	.	.	.	.	1	1
		Continuing Lecturers	Men	.	.	.	1	1	1	1	1	1	1
	Limited-Term Lecturers	Women	.	1	3	3	4	4	1	3	2	2	2
		Men	1	3	3	5	3	2	2	1	4	5	
	Visiting Faculty	Women	5	4	1	5	2	2	3	.	.	2	2
		Men	1	1	2	1	1	1	.	.	.	.	.

Source: Purdue University Human Resource Services

		1998	1999	2000	2001	2002	2003	2004	2005	2006	2007
Academic, Assoc, Asst Deans	Men	1	1	1	1	1	2	2	2	1	2
	Women	2	2	2	2	2	1	.	.	.	2
Academic Dept Heads	Men	3	2	2	2	3	3	3	2	2	3
	Women	1	2	2	1	1	1	1	1	1	1
Professors	Men	9	9	6	8	9	8	9	8	10	10
	Women	5	5	7	7	7	7	7	7	7	4
Associate Professors	Men	8	11	13	14	14	16	16	16	14	12
	Women	13	13	11	8	7	7	6	7	7	5
Assistant Professors	Men	9	7	6	6	6	5	4	5	5	5
	Women	13	11	9	7	8	11	8	9	8	8
<b>Total</b>		<b>64</b>	<b>63</b>	<b>59</b>	<b>56</b>	<b>58</b>	<b>61</b>	<b>56</b>	<b>57</b>	<b>55</b>	<b>52</b>
<b>Women Faculty as Percent of Total</b>		<b>53.1%</b>	<b>52.4%</b>	<b>52.5%</b>	<b>44.6%</b>	<b>43.1%</b>	<b>44.3%</b>	<b>39.3%</b>	<b>42.1%</b>	<b>41.8%</b>	<b>38.5%</b>

Source: Purdue University Human Resource Services

Women Faculty as Percent of Total

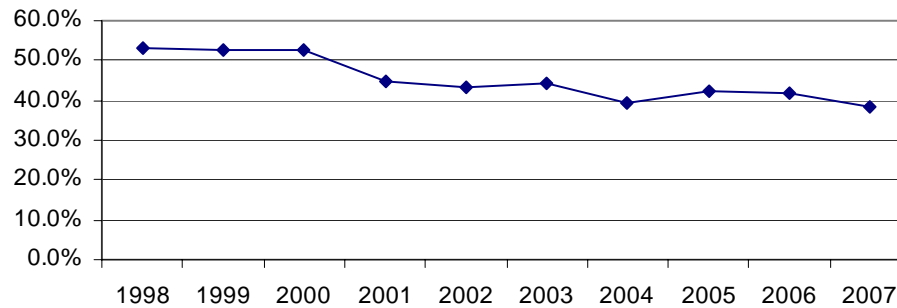

Women as Percent of Faculty by Rank

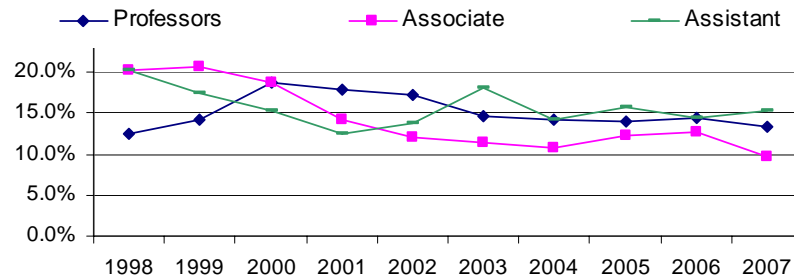

Source: Purdue University Human Resource Services

# Faculty & Staff Headcount by Classification and Ethnicity - I Data Digest 2007-08

## Consumer & Family Sciences

		1998	1999	2000	2001	2002	2003	2004	2005	2006	2007
Tenured/Tenure Track Faculty	African American	1	1	1	1	1	1	2	2	2	1
	Asian American	4	5	5	4	3	4	4	5	6	7
	Hispanic	1	1		1	1	1	1	1	1	1
	White and Other	57	56	54	49	52	51	45	45	43	41
	International	1			1	1	4	4	4	3	2
Non-Tenure Track Faculty, Lecturers, & Post Doc	African American		1	1	1	1					
	Asian American	2	1					1	1	2	
	White and Other	10	10	10	15	11	11	14	13	21	19
	International	1		2	4	2		2	4	5	5
Administrative Staff	African American			1	1	1					
	White and Other	17	21	21	20	19	16	15	17	14	20
Professional Staff	African American	1	1		1	2	1	1			
	American Indian									1	1
	Asian American	2	1	1	2	2	3	1	1	1	2
	Hispanic				1	1			1	1	
	White and Other	45	47	49	46	47	49	50	50	48	37
	International	1	1	3	1	1	2	2	2	1	1
Extension Educators	White and Other										10

Source: Purdue University Human Resource Services

# Faculty & Staff Headcount by Classification and Ethnicity - II Data Digest 2007-08

## Consumer & Family Sciences

		1998	1999	2000	2001	2002	2003	2004	2005	2006	2007
Clerical Staff	African American .	.	.	1 .	.	.	.	.	.	.	.
	American Indian .	.	1	1 .	.	.	.	.	.	.	.
	Asian American	1	1 .	.	.	.	.	.	.	.	.
	White and Other	41	39	42	46	43	46	46	44	46	41
Service Staff	African American .	.	.	.	.	1	2	2	2	1	3
	American Indian .	.	.	.	.	.	.	.	1	1	1
	Asian American .	.	.	.	.	.	.	1	1	2	3
	Hispanic	2	1 .	.	.	.	1	1	1	1	1
	White and Other	62	61	74	79	78	71	75	82	97	99
	International	.	.	.	.	1	1 .	.	1 .	.	.
Graduate Student Staff	African American	4	6	6	7	6	6	9	8	7	4
	American Indian .	.	.	.	.	.	.	.	.	.	1
	Asian American	2	2	2	2	5	4	1	2	5	5
	Hispanic	3	4	1	3	1	1	1	1	2	1
	White and Other	57	57	57	53	51	53	60	47	50	51
	International	53	52	53	56	64	75	72	74	63	57
Adjunct Faculty	Asian American	1	1 .	.	.	.	.	.	.	.	.
	White and Other	25	24	24	18	19	20	20	19	16	16
	International	1	2	3	1	1	1	1	1 .	.	.
College Total:	395	397	412	413	415	424	431	430	440	430	
<b>Percent Minority:</b>	20.51	20.65	19.66	21.07	22.89	25.24	24.59	26.28	23.86	22.33	
<b>Percent Minority University:</b>	21.86	23.28	24.40	25.65	26.57	27.18	27.41	27.70	26.92	27.25	

Source: Purdue University Human Resource Services

# Sponsored Program Awards & Baseline Funding

Data Digest 2007-08

Consumer & Family Sciences

## Awards by Sponsor/Source (\$)

Federal	6,341,974
Industrial	11,216,041
Internal	529,525
State	4,871,679

Total 22,959,219

## Awards by Mission (\$)

Instruction	182,329
Other Sponsored Programs	13,971,163
Research	8,805,728

Total 22,959,220

## Budgeted Baseline Funding (\$)

State Funds	9,492,576	Set
Sponsored Research	9,717,341	Estimate
Federal Appropriations	742,609	Set
Gifts/Misc. Other	2,986,052	Estimate

Total 22,938,578

Source: Annual Budget and SPS Trends Data